



VOLUNTEERS ARE NEEDED.

Go to: festivaloftreesmaine.net to sign up.

Felicia—207.873.0684

Presented By

Central Maine Community Betterment Collaborative



In Conjunction With
**Alfond Youth & Community Center and
Mid-Maine Chamber of Commerce**



November 22-23: 10 a.m.-7 p.m.

November 24: -10 a.m.-5 p.m.

November 29-30: 10 a.m.-7 p.m.

December 1: 10 a.m.-5 p.m.



50 Elm Street
Waterville, ME 04901
TEL: 207.873.3315
FAX: 207.877.0087
midmainechamber.com

- ★ Michelle Joler-Labbe, chair of the board
- ★ Kimberly N. Lindlof, president & CEO

IN THIS NEWSLETTER:

- ★ Calendar News
- ★ Board Message
- ★ Ribbon Cuttings
- ★ New Chamber Members

- ★ Community Engagement
- ★ Member News
- ★ People News
- ★ Chamber Events
- ★ Member Spotlight

MESSAGE FROM THE BOARD

On behalf of the Board of Directors of the Mid-Maine Chamber of Commerce, I am excited to remind you of the upcoming Shop Small Saturday, a special day dedicated to supporting local businesses in our community. This event will take place on November 30, and I invite you to join us in promoting our vibrant local economy.

Shop Small Saturday encourages consumers to shop at area businesses, celebrating the unique offerings that make our community special. As a valued member of the Chamber, your participation is crucial to the success of this initiative. We encourage you to take part by hosting special promotions, events, or activities that highlight your business and attract customers. Sponsorships and live remotes are available.

In addition to your involvement, I ask for your support in spreading the word about Shop Small Saturday. Together, we can raise awareness and inspire residents to prioritize shopping locally during the holiday season and beyond. Please share its social media posts.

MMCC gift certificates are also available for purchase at the Chamber or online at midmainechamber.com/member-center/chamber-gift-certificates. They make for a perfect gift option this season!

We look forward to your active participation and are excited to see the positive impact we can make together. Should you have any questions or need assistance with planning your activities for this day, please do not hesitate to reach out to us. Contact Cindy at 207.873.3315 to include your

business in the coupon book. There is no cost for our members; it's an excellent opportunity for free publicity. Thank you for your continued commitment to our communities.



Martha Wentworth
Allen Insurance and Financial
MMCC Board of Directors



MMCC CALENDAR OF EVENTS

- Nov. 1-Public Policy|50 Elm St., Waterville|8-9 :30 AM
- Nov. 5-KV Connect Steering Comm. |50 Elm St., Waterville|8-9 AM
- Nov. 6-Executive Committe|50 Elm St., Waterville|12-1:30 PM
- Nov. 13-Chamber Membership Refresher + New Member Orientation
50 Elm St., Waterville|4-5:30 PM
- Nov. 14-BBS | Best Western Plus |375 Main St., Waterville|8-9 AM
- Nov. 15-Marketing & Membership|50 Elm St., Waterville|8-9 AM
- Nov. 19-Board of Directors|50 Elm St., Waterville|7:45-9:15 AM
- Nov. 22+23-, 29+30-Festival of Trees| Elks Banquet Center, 76 Industrial Rd., Waterville | **10 AM-7 PM**
- Nov. 24++ Dec. 1-Festival of Trees| Elks Banquet Center, 76 Industrial Rd., Waterville | **10 AM-5PM**
- Nov. 30-Shop Small Saturday, mid-Maine region

10 - 7 pm
Thursday, November 7
Downtown Waterville

The Better Maine Conference: *Creating Equitable Workspaces* is Dirigo Labs' third annual diversity, equity, and inclusion (DEI) conference. In partnership with the Skowhegan Center for Entrepreneurship, the conference is focused on educating, discussing, and taking actionable steps toward DEI in Maine.

Featuring: **SHOW HER THE MONEY**

Lead Sponsor: **Kennebec Savings Bank**

Film Sponsors: **mendoza impact**, **HALLORAN LAB**

Event Sponsors: **mti**, **Colby**, **Central Maine**, **The Roux Institute Northeastern University**

Register here!

Locations in:
Waterville & Belfast

Phone: 1-207-873-5602

SBS Carbon Copy
Printing • Copying • Mailing
54 Main Street, Waterville, ME 04901
207-873-7947
www.maineprintingservices.com

BBB
BEST OF BBB
AWARDS

Mid-Maine Chamber of Commerce
is proud to maintain an **A+ rating**
with the **Better Business Bureau.**



John Butera
VP Commercial Banker
207.858.2555
jbutera@skowhegansavings.com

"John Butera assisted us with navigating the Paycheck Protection Program. He is quick to return our calls and takes a personal interest in our business."
- John Goodine, Elm City Photo

I'm here for your business banking needs.

Skowhegan Savings
800.303.9511 • Skowhegan.com FDIC

CALENDAR NEWS

- Nov. 1** | First Friday, Downtown Waterville
- Nov. 1** | Open Daily, 11 AM-7 PM (closed Tuesdays) Holiday Bazaar
Waterville Creates + Ticonic Gallery, 93 Main St., Waterville
- Nov. 1** | 8 AM | **Kennebec Savings Bank** | 11 Washington St., Waterville | Grand Reopening & Customer Appreciation Day
- Nov. 1** | 6 PM | **Kennebec Behavioral Health** 80's Tubular Mystery
FMI: kbhmaine.org/anightout
- Nov. 2** | 8 AM –12 PM | **AYCC** Craft Fair | Alford Youth & Community Center 126 North Street, Waterville
- Nov. 2** | 1 PM | **Waterville Public Library**-Write ME Epistolary Poetry Workshop w/Arisa White | 73 Elm St., Waterville
- Nov. 2** | 1-4 PM | Elm City Community Music School Open House
The Playhouse, 17 Railroad Square, Waterville
- Nov. 2** | 7:30 –9:30 PM | **Colby** Jazz Band-Vocal Jazz w/Big Band
Gordon Center for Creative & Performing Arts, Alumni Dr., Waterville
- Nov. 4** | 5:30 PM | **Junior Achievement Maine** 35th Annual Business Hall of Fame | Holiday Inn by the Bay, Portland
- Nov. 6** | 1 PM | Free Tech Help | **Waterville Public Library** | 73 Elm St., Waterville
- Nov. 7, 14, 21** | 2-6 PM | Downtown Waterville Farmers' Market
- Nov. 8** | 4 PM | Pickles, Potions & Lotions Ribbon Cutting
36 Main St., Waterville
- Nov. 9** | 10 AM | "Holiday Photo Minis at the Mansion" with **Rebekah Wheeler**, 136 State St., Augusta
- Nov. 9** | 7:30 PM | Choirs at **Colby-PLAY: Music Meets Theater**
Gordon Center for Creative and Performing Arts, Alumni Dr., Waterville
- Nov. 9** | 8 PM | Comedian Adam Hatch | **Waterville Opera House**, 1 Common St., Waterville
- Nov. 12** | 7:30 PM | **Colby** Wind Ensemble-*The Path Ahead* | Gordon Center for Creative and Performing Arts, Alumni Dr., Waterville
- Nov. 13** | 4-5:50 PM | New Membership Orientation + Refresher, MMCC-50 Elm St., Waterville
- Nov. 14** | 7:15-9 AM | Business Breakfast Series | Paid Family Medical Leave Act; Updates + HR Laws
Best Western Plus, 375 Main St., Waterville
- Nov. 15** | 7:30 PM | Music at **Colby-Armenian Melodies Through The Ages** | Gordon Center for Creative and Performing Arts, Alumni Dr., Waterville
- Nov. 16-17** | 10 AM-4 PM | **Sunset Flowerland** Open House, 491 Ridge Rd., Fairfield | 207.453.2357
- Nov. 19** | 10 AM | United Way of Kennebec Valley-Impact2032 Summit | Augusta Civic Center, 15 Enterprise Dr.
- Nov. 21** | 7 PM | Festival of Trees Kick-Off | **Waterville Elks Banquet Center**, 71 Industrial Rd., Waterville
- Nov. 21** | 4:30-8 PM | 2024 FAME Annual Showcase Maine
Portland Sheraton at Sable Oaks, 200 Sable Oaks Drive, South Portland

- Nov. 22-23** | 10 AM-7 PM | Festival of Trees | **Waterville Elks Banquet Center**, 71 Industrial Rd., Waterville
- Nov. 22-23, 29** | 7:30 PM | The SpongeBob Musical | **Waterville Opera House**, 1 Common Street, Waterville
- Nov. 24, 30** | 2 PM | The SpongeBob Musical | **Waterville Opera House**, 1 Common Street, Waterville
- Nov. 24** | 10 AM-5 PM | Festival of Trees | **Waterville Elks Banquet Center**, 71 Industrial Rd., Waterville
- Nov. 28** | 8 AM | **Champions Fitness Club** Thanksgiving Turkey Run
30 Elm Plaza, Waterville
- Nov. 29-30** | 10 AM-7 PM | Festival of Trees | **Waterville Elks Banquet Center**, 71 Industrial Rd., Waterville
- Nov. 30** | Shop Small Saturday | **FMI:** cindy@midmainechamber.com
- Nov. 30** | 6 PM | **The Children's Discovery Museum**-2024 Parade of Lights
Main St., Waterville (starting on College Ave.)
FMI: kringleville@childrensdiscoverymuseum.org
- Dec. 1** | 10 AM-5 PM | Festival of Trees | **Waterville Elks Banquet Center**, 71 Industrial Rd., Waterville

RIBBON CUTTINGS



Heavenly Spa & Cosmetic Ink
79 Main St., Fairfield
238.0114 | heavenlyspame.com

Quarry Road Trails
300 Quarry Rd., Waterville
quarryroad.org

Proudly sponsored by:



**SEACOAST
SECURITY**



**Summit
Natural Gas**

**CENTURY 21
NASON REALTY, INC.**

Residential | Seasonal | Commercial
11 Bay Street, Winslow, ME 04901
www.c21nason.com | 207.873.2119



Each Office Independently Owned & Operated.



Supporting
the Waterville
arts, culture
and business
community.

The Advantages of Membership

- Low Rate Loans
- Free Checking
- Mobile Banking
- Debit Card Rewards

Connected
credit union

connectedcreditunion.org
85 Civic Center Drive, Augusta
12 Monument Street, Winslow

PEOPLE NEWS

Eaton Peabody has announced that Michael A. Hodgins has been named the firm's new managing partner.

Maine Savings Federal Credit Union has promoted Steve Gray to the role of VP of communications.

Elisabeth Bialosky is **E2Tech's** new office manager and program administrator.

Mid-Maine Regional Adult & Community Education welcomes its new HiSET Tutor Becca Nolan.

Connie Coggins, president/CEO of **HealthReach Community Health Centers**, and the **HealthReach** governing board of directors recently named Bethany Shalit as its newest volunteer board member.

Thomas College is excited to announce that Dr. Alicia McCarthy was promoted this year to full professor. Professor McCarthy teaches criminal justice and forensic science.

Congratulations to Roberta Braley and Rick Lancaster, **SKILLS, Inc.'s** '24 Direct Support Professionals of the Year.

Congratulations to Sydney McKinnis, who has been promoted to manager of **Joseph's Market**.

Northern Light Health announced that Randy Clark has assumed leadership of **Northern Light Inland Hospital** and **Northern Light Continuing Care**, Lakewood, in addition to his role as president of Northern Light Sebasticook Valley Hospital.

FMI: northernlight.org/Inland under News & Events

Matthew Pouliot of **Pouliot Real Estate** has recently been added to University of ME at Augusta's board of visitors, according to **Mainebiz**.

The Lighthouse Waterville Area Soup Kitchen welcomes Anna Holdener, KVCAP, and Angela Leary, **Huhtamaki**, to its board of directors.

Maine Savings Federal Credit Union has promoted Raymond Mayhew to the VP of information technology operations.

KVCAP welcomes the following employees: Kayla Bragg, Child & Family Services, Substitute Teacher Aide; Melissa Greenlaw, Child & Family Services, Teacher Aide; and Ashley Talcove, Child & Family Services, Teacher Assistant.

Alexander Turner, a senior at Waterville Senior HS and son of John Turner (**Colby College**) and Tammy Rabideau (**Waterville Public Library**), has been named a semifinalist in the '25 National Merit Scholarship Program. Well done!

Congratulations to Hannah Bard of **Mid-Maine Reg. Adult & Community Education** Outstanding Administrator of the Year, 2024!

Finance Authority of Maine's College Access and Financial Education Team was awarded Maine Development Foundations Champion of Education and Workforce Development award.

Maine Children's Home welcomes new Donor Engagement Director Anna Cooney.

MaineGeneral welcomes the following new medical staff to its Waterville-area primary care offices: Anderson Clement, FNP-C; Monica Graves, FNP-C; Michael Ripley, MD; Jessica Rubashkin, CPNP; Joshua Smestad, PA-C; and Jenna Smith, DNP, FNP-C.

The Town Line welcomes new columnist Virginia Jones.

Finance Authority of Maine's College Access and Financial Education Team was awarded Maine Development Foundations Champion of Education and Workforce Development award.

Katie Brann, CFP® named partner at **Golden Pond Wealth Management**. Katie, a graduate of Boston University has been a Certified Financial Planner since 2021. Katie was named Emerging Leader of the Year by **Central Maine Growth Council** in 2021 and named to the NextUp 40 Under 40 list in 2022 by **MaineBiz Magazine**.

Congratulations to Wesley Jordan who was recently promoted to sales manager at **Sheridan Construction Corp.**

MMCC CHAMBER CHATTER-SEASON 2



CHAMBER CHATTER

Catch new releases on social media every other Tuesday via Constant Contact, FB, YouTube and LinkedIn.



Pliable Marketing | 20 Danielson St., Winslow
Greg Glynn-207.215.0373 | pliablemarketing.com



East Coast Cannabis | 465 KMD, Waterville
Chelsea Nigro-518.257.6569 | eccannabis.com



Prime Financial | 753 W River Rd., Waterville
Mike Cleary-207.877.9450 | primefinancial.biz



Heavenly Spa & Cosmetic Ink
79 Main St., Fairfield
Tammy-207.238.0114 | heavenlyspame.com

Organized by:



Proudly sponsored by:



FMI: jennifer@midmainechamber.com or 207.873.3315

MEMBER NEWS

Camden National Bank is excited to share that it has made a substantial donation of school supplies gathered from employees and customers across all 57 banking centers to Ruth's Reusable Resources. This local nonprofit focuses on connecting businesses with educational needs by redistributing surplus supplies to children and teachers. **FMI:** camdennational.bank

Junior Achievement (JA) is seeking 4 volunteers for Messalonskee High School, Oakland to serve as JA Career Speakers which includes: 5 lessons/45 minutes. **FMI:** Jill Jamison—jjamison@jamaine.org

Dirigo Labs, a program of **Central Maine Growth Council**, is proud to announce the selection of its 1st incubator cohort. **FMI:** dirigolabs.org/dirigo-launch-incubator

On Sept. 21, **Educare Central Maine** hosted its first annual 5K for Kids fundraising event, raising \$25K with nearly 70 participants of all ages. The event featured activities like exploring a nature-based playground, making bubble wands + enjoying snow cones, sponsored by: **Bill and Joan Alford Family Foundation** and **Central Maine Motors**.

Spectrum Generations 12th annual *Celebrity Chef Challenge* raised over \$50k with 3 competing chefs and over 200 guests.

Participants in the 2024 Cross for **LifeFlight** crossed 5,421 miles throughout the state during the month of August and raised an incredible \$217,427 to help Maine's most critically ill and injured.

More than 2400 businesses/homes in the **town of Pittsfield** now have **Fidium Fiber's** multi gig speed internet available.

ColorGraphics invites you to check out its new website: Colorgraphics.Me

For the 10th yr., **UScellular** has made a \$41,250 donation to the **Alford Youth and Community Center** to support its academic programming and Science, Technology, Engineering, and Mathematics education for children. The co. also offers an After School Access Project, an initiative that provides mobile hotspots and free wireless service to nonprofits supporting youth outside of school hours.

Congratulations to **central Maine newspapers** that have 32 individual awards across a variety of categories for Maine's newspapers as part of the annual Better Newspaper Contest for reporters, photographers, editors, designers, production, advertising and circulation.

Bangor Savings is pleased to announce that over 146k jars of peanut butter and jelly jars have been collected at its drive since it began in '12, which translates to A LOT of PB&J sandwiches for area food insecurity resources.

More than 8,600 students and staff from 25 schools across Kennebec County took part in **United Way of Kennebec Valley's** Day of Caring (DOC), contributing to various impactful projects including **Erskine, Messalonskee, and Waterville Senior HS** students.

Every family receiving gifts from **ME Children's Home's** Christmas/Winter Essentials Program is also offered a Well-Being Toolkit for kids and a Well-Being Zine for teens, both sponsored by **New Balance Foundation**. These booklets are full of playful activities for practicing healthy habits, such as staying hydrated, eating fruits and veggies, exercising, and practicing mindfulness.

Skowhegan Woman's Club of the General Federation of Women's Clubs recently made a \$400 donation to the **Travis Mills Foundation** in Rome.

U.S. Small Business Administration (SBA) announced **Dirigo Labs**, a program of the **Central Maine Growth Council**, as 1 of 44 Stage 2 winners for the 2024 Growth Accelerator Fund Competition (GAFC). The WTVL-based accelerator will receive a \$150k cash prize for its work as a Growth Accelerator Partnership in supporting the launch, growth, and scale of STEM/Research and Development (R&D)-focused small biz in the sustainability and biotechnology sectors.

Warren's Office Supplies is offering free mixed chocolates for orders of 250 or greater (code=7729) and free tootsie rolls for orders of \$150 or greater (code=2687). Exp. 11/24.

ME's 3rd-largest bank, **Bar Harbor Bank & Trust**, reported Q3 net income of \$12.1M (\$.80/share) up from \$11.1M (\$.73) in the same 3 mo. last yr. Bar Harbor Bankshares (parent company) said even after a one-time tax benefit earnings grew by 8%.

Marden family + staff + store customers support Maine's children through Marden's Red Stocking Program, marking 20 years and raising \$786,446 for Maine families, thus far.

Kennebec Valley Community College announced that it will offer lodging to 50 1st-time, full-time students starting in the fall of '25 at **Best Western Plus**, a 2 minute commute from its main campus. A shuttle service will be available.



753 West River Rd. Waterville, ME
t: 207.877.9450
e: mike@primefinancial.biz
w: primefinancial.biz

Unlock Your Financial Potential with Prime Financial, Inc.

- Personalized Financial Solutions
- Expert Advice Tailored to your Goals
- Secure Your Future with Confidence



Stop by Today or Schedule a Consultation!

Michael Cleary, LPL Financial Advisor

Securities and Advisory | Services offered through LPL Financial, a registered Investment Advisor | Member FINRA/SIPC



6 Jefferson St., Waterville ME
(207) 873-6228

REACH YOUR CUSTOMERS!

\$150.00 PER MONTH: Vertical Skyscraper Ad
(160 x 600 pixels)

- **Optimized for: Catchiness, Clarity, Clickability & Creativity!**

- **Digital ads appear on the midmainechamber.com site & rotate between sponsors.**

- **Book the full year and receive the 12th month FREE!**

FMI: jennifer@midmainechamber.com

COMMUNITY ENGAGEMENT

2024 Parade of Lights | Children's Discovery Museum

Date: Saturday, Nov. 30 | 6 PM

E: kringleville@childrensdiscoverymuseum.org

Register: <https://forms.gle/eK3nJMEEVMDbMMSF7>



Nightmare on Main Street, Waterville



2024 GrowSmart Maine Summit



A heartfelt thank you to USDA Under Secretary for Rural Development Basil I. Gooden, Ph.D., GOPIF Maine Director Hannah Pingree, Wabanaki Alliance Executive Director Maulian Bryant, and our Board Chair Jeff Levine for kicking off our event with such enthusiasm! We also extend our gratitude to our sponsors whose support made this event possible: **Kennebec Savings Bank**, **AARP**, **Central Maine Power Company**, The Nature Conservancy in Maine, SMRT Architects & Engineers, Acorn Engineering, Inc., Machias Savings Bank, Natural Resources Council of Maine, **Maine Downtown Center**, National Digital Equity Center, Maine Connectivity Authority, BerryDunn — Assurance, Tax and Consulting, The Jackson Laboratory, _raser landscape architecture, **Colby College**, American Farmland Trust, Build Maine, **Mainebiz**, **Down East Magazine**, **Mid-Maine Chamber of Commerce**, **ELMINA B SEWALL FOUNDATION**, Haley Ward, Inc., VHB, **Pouliot Real Estate**, North Star Planning, The Musson Group, and Levine Planning Strategies.

Don't forget to check out our **NEW Interactive Lakes Map!**

Book NOW for 2025. MidMaineBass.com



Contact Mike Guarino-207.873.3315 or mike@midmainechamber.com for all community engagement questions or requests.



First Fridays celebrate the vibrant creativity in Waterville through a wide array of arts experiences. On the first Friday of every month, visit Main St., downtown Waterville to meet artists, see performances, listen to live music, eat delicious food, shop at local businesses, enjoy the arts, and come together as a community.



Serving Maine Since 1947

Sheridan Construction

Building on our promise
WWW.SHERIDANCORP.COM

Engineering
Design - Build
General Contracting
Construction Management

33 Sheridan Drive
Fairfield, Maine 04937
(207)453-9311



Food and companionship enriching life

www.elanco.com

ADVERTISE in MMCC's INTOUCH Newsletter —a smart place to showcase your business!

Small block: (2.5" wide by 1.25" tall):
\$495/year

Large block: (2.5" wide by 2.5" tall):
\$645/year

FMI: jennifer@midmainechamber.com
or 207.873.3315

REACH YOUR CUSTOMERS!

\$150.00 PER MONTH: Vertical Skyscraper Ad (160 x 600 pixels) www.midmainechamber.com

- Optimized for: Catchiness, Clarity, Clickability & Creativity!
- Digital ads appear on the midmainechamber.com site & rotate between sponsors.
- Book the full year and receive the 12th month FREE!
- Call 207.873.3315 or email: jennifer@midmainechamber.com

MaineDOT
Waterville-Winslow Ticonic Bridge Project

HOW ARE YOU?

Connect with us >

FIND DETOUR MAPS & CLOSURES

Northern Light Health



Call Jamie:
207.873.3315

Secure exclusive use of the MM Chamber's conference room.

Fully equipped with Wi-Fi, kitchenette, 2 bathrooms, large TV screen platform, podium, state-of-the-art video equipment, and complimentary coffee service. **Hosts 40.**

RATES: 4 hours=\$75 for members/\$105 non-members. \$125 for members/\$155 non-members for a FULL day.

Curious about how your incumbent legislators voted on business issues this past session? Find out now!



Get informed (and inform your colleagues) before voting. ME Economic Research Institute has released the MERI Roll/Call. **FMI:** indd.adobe.com/view/e0054af1-5f3e-41d2-bce5-d5cc6d6428b6 MERI is a program of the **Maine State Chamber of Commerce.**

WELCOME NEW MEMBER

Sauced Productions | Jake Emond
31 Temple Street, Waterville
207.248.9160
www.saucedproductionsllc.com



Shop Locally This Holiday!
Mid-Maine Chamber of Commerce Gift Certificates make the perfect gift!

MID-MAINE CHAMBER OF COMMERCE
Making the Difference

MAINE TECHNOLOGY GROUP
Experience IT Differently!

CLOUD SOLUTIONS
BUSINESS SOLUTIONS
MANAGED IT SERVICES
CARRIER SERVICES

120 Augusta Rd • Winslow, ME
(207) 692-0955
www.mainetechgroup.com

ADVANCE 1
CLEANING & DISASTER RESTORATION

Office Cleaning
Customized to Meet Your Needs!
Daily, Weekly, Or Monthly

- Window Washing
- Dusting
- Bathroom Cleaning
- Vacuuming
- Sweeping / Mopping Floors

207-873-1241 - www.advance1clean.com

SILVER STREET Tavern
2 Silver Street, Waterville ME

KENNEBEC VALLEY COMMUNITY COLLEGE
YOUR BRIDGE TO A BRIGHTER FUTURE

For more information visit kvcc.me.edu

NEW LOOK – SAME GREAT EDUCATION

MEMBER SPOTLIGHT: MAINE STATE CREDIT UNION “A PILLAR OF COMMUNITY AND FINANCIAL EMPOWERMENT”

For over 85 years, Maine State Credit Union has been at the heart of central Maine, providing trusted financial services and building strong communities. As a member-focused institution, it takes pride in offering personalized solutions that fit the unique needs of its members and foster a sense of belonging.

The credit union offers a full suite of financial products for both individuals and business members, including competitive loans, savings accounts, and state-of-the-art digital banking tools. Understanding that financial goals are unique to each individual. When you visit the location at 81 Grove Street in Waterville or any location across Maine, you will receive personalized service to meet your unique needs—whether you are buying your first home, growing a business, or managing everyday finances. With transparency and trust at the core of its mission, Maine State Credit Union ensures that every member has the resources and guidance needed to succeed.

Beyond banking, the credit union is deeply committed to the well-being of the communities it serves. It actively participates in local events, supports charitable causes, and leads financial literacy programs that empower individuals and families. Through partnerships with local organizations, Maine State Credit Union addresses real community needs, contributing to a healthier and stronger future for all.

What sets Maine State Credit Union apart is its dedication to its members. Every interaction is treated as an opportunity to build lasting relationships and support their success. The team provides exceptional service, making every member feel valued, heard, and supported throughout their financial journey.

Maine State Credit Union proudly enhances the lives of its members and strengthens communities every day. Whether individuals need personal savings options, business solutions, or both, the credit union is ready to help them thrive.

FMI: Karin Warren—207.624.0763 | E: kwarren@mainestatecu.org | W: www.MaineStateCU.org



PHARMACY
SAVAGES DRUG

FAIRFIELD PHARMACY 207-623-3431
OAKLAND PHARMACY 207-642-4446
UNITY PHARMACY 207-618-2726



BUDDIES GROCERIES
IGA
207-465-2621
43 Main Street • Oakland
SavagesDrug.com

Workplace Health MaineGeneral Medical Center

- Injury treatment & management
- Employee wellness
- Drug & alcohol testing
- DOT physicals

Augusta — 621-7550 Waterville — 872-4260

Visit us at workplacehealth.mainegeneral.org.



Quality and Value
Since 1912
www.hamelfurniturecompany.com

Hamelin Furniture Co.
CORNER WESTERN AVE. & SOUTH ST. WATERVILLE, MAINE
872-8433

Disclaimer: Mid-Maine Chamber's INTOUCH newsletter is published monthly as a benefit to members and affiliates. All member news is compiled and submitted solely by our members; therefore, we reserve the right to omit and/or edit as appropriate and cannot guarantee complete accuracy of all announcements. Sponsorship inserts do not necessarily reflect the position of Mid-Maine Chamber of Commerce.

Join us for Shop Small Saturday Mid-Maine

SATURDAY, NOVEMBER 30, 2024

Shop 'til you drop with our local businesses on Saturday, from open of business until close. Share the love with those who make our area so special – and get some great deals in the process!

We supply everything you need to jump start the holiday season with this event – a coupons chock full of deals and discounts – a shopping bag to hold your purchases, live radio remotes, and a chance to win a \$100 Chamber gift certificate, good at nearly 180 local businesses!

Visit the participating businesses and utilize their coupons to enter the drawing.

Plus, check out the great merchandise available in our area – when you shop small, the money stays here in our community.

Consider joining us – you'll be glad you did!

Special thanks to our Shop Small Saturday Sponsors:



Major Co-Sponsors:



Smart Spender Supporter:



Shop Local Supporters

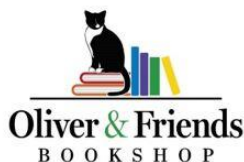

Shopping Bag Sponsor:



Prize Bucket Sponsor:



Small Business Supporters:



Additional sponsorships still available. Email cindy@midmainechamber.com or call 873-3315.

MARKET YOUR BUSINESS WITH US!

PUBLICATION SPONSORSHIPS



BETTER LIVING IN MID-MAINE GUIDE

23,000 copies every 2 years distributed to hospitals, colleges and tourism stops.

BETTER LIVING IN MID-MAINE MAP

19,000 copies every 2 years distributed to hospitals, colleges and lodging.

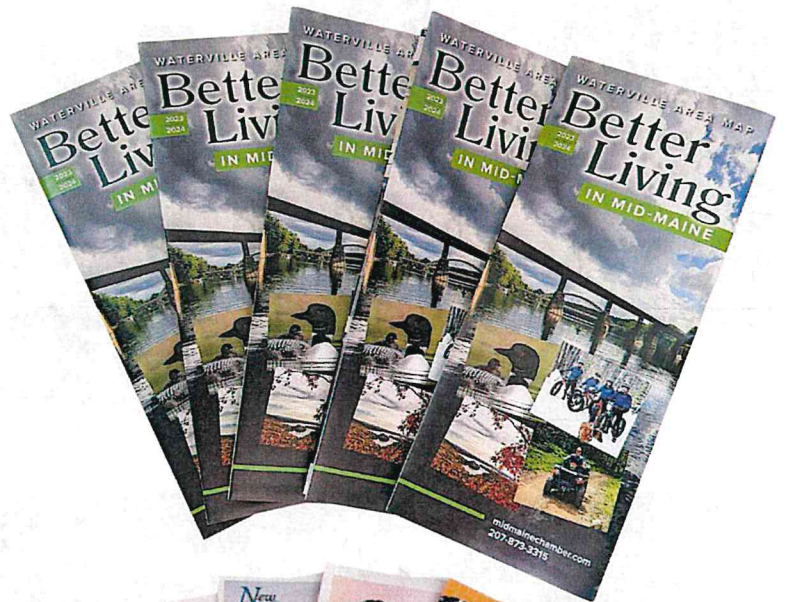

INTOUCH NEWSLETTER

Our monthly newsletter is sent in print and electronically to our member businesses, community leaders and organizations; and is archived on our website for the year. Printed copies are on hand in our office and at events. As a member you can submit to the member news, people news, and calendar monthly free of charge.

Annual Sponsorship Ad in INTOUCH Newsletter

Large - \$645 2.5" x 2.5" sponsorship

Small - \$495 2.5" x 1.25" sponsorship

\$175 Monthly Insert in INTOUCH Newsletter

Chamber members may place a full size (8.5" x 11") promotional piece in our newsletter. We recommend it be double-sided as there is no additional cost. You must provide 550 copies by the 3rd Friday of the month for the insert to be placed in the following month's newsletter.



Contact: Jennifer at 873-3315 for more information about additional member benefits.

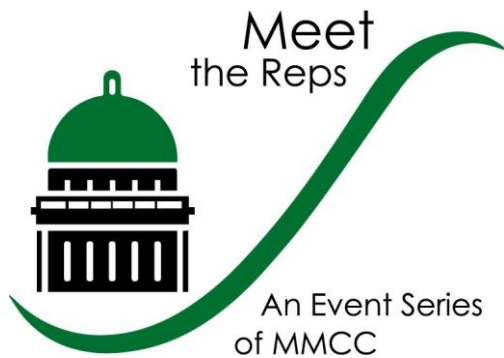

Presented
by:



We invite you to join us for

MEET THE REPS

Thursday, December 5, 2024

5:30-7:00 p.m.

Coldwell Banker Plourde

Conference Room

**70 Main Street, 2nd Floor,
Waterville**

Don't miss out! This is your opportunity to meet and ask questions of your State and local representatives and hear about important legislative updates.



For more information visit: www.midmainechamber.com.



Business Breakfast



Peter Lowe and David Ciullo

Paid Family Medical Leave Act Updates and HR Laws

Back by popular demand, CEO/Owner of Career Management Associates, David Ciullo, and Employment Attorney Peter Lowe, partner at Brann & Isaacson, will educate on the new paid FMLA law that will go into effect in 2025. They will also cover additional HR law topics valuable to your organization.

Entertaining and enlightening, Ciullo and Lowe will put forth great information.

Please come prepared with your questions for these two knowledgeable individuals.

When:

Thursday,

November 14, 2024

7:15 - 9:00 a.m.

Where:

Best Western Plus –
375 Main St., Waterville

Pre-register today. Cost per person:

\$23 for members.

\$29 at the door and for non-members.

Registration includes breakfast.

Thank you to this month's additional sponsor:



TO REGISTER: cindy@midmainechamber.com, www.midmainechamber.com or 873-3315.

Thank you to our Major Sponsors:



Print media
sponsors

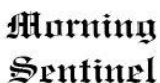

Radio
sponsor



Video
sponsor



Annual Awards Ceremony



An Event
of MMCC

Do you know someone who serves the area unselfishly?
Do you wish they could receive recognition? Here is your opportunity!
For 62 years, the Mid-Maine Chamber of Commerce has given prestigious awards to deserving and distinguished area businesses and professionals.

Please take the time to review the selection criteria below.

***All nominees must be Chamber members in good standing except for the Distinguished Community Service award. ***

DISTINGUISHED COMMUNITY SERVICE AWARD

The nominee must have:

- ◆ Been involved with the betterment of the community for at least ten years.
- ◆ Demonstrated community leadership.
- ◆ Initiated creativity with no fewer than three (3) different areas of community service.
- ◆ Demonstrated unselfishness towards the economic betterment of the mid-Maine area.

Attach additional pages to explain why this person is deserving of this award.

BUSINESS OF THE YEAR – Two Awards: Small and Large Business

Small Business of the Year: Less than 50 employees

Large Business of the Year: Over 50 employees

Mid-Maine Chamber of Commerce Business of the Year Award is given to an area business that:

- ◆ Exemplifies commitment to growth within the community through an expansion of workforce, major renovations and/or foresight.
- ◆ Contributed to the overall well-being of the community.

Attach additional pages to explain why this person is deserving of this award.

OUTSTANDING PROFESSIONAL

To nominate a person for the outstanding professional award, the nominee must:

- ◆ Demonstrate leadership and excellence in their profession.
- ◆ Give back in support to the community.

Attach additional pages to explain why this person is deserving of this award.

MUNICIPAL EMPLOYEE OF THE YEAR

Mid-Maine Chamber of Commerce Municipal Employee of the Year Award is given to an employee of a Chamber-area municipality who:

- ◆ Displays leadership in supporting the positive direction of his/her/its municipality.
- ◆ Goes above and beyond in his/her assignment or in project fulfillment, making a difference in the community.
- ◆ Demonstrates positive support of business initiatives.

Attach additional pages to explain why this person is deserving of this award.

EXCEPTIONAL VOLUNTEER OF THE YEAR

Nominees in this category must:

- ◆ Be a volunteer with at least one Chamber member organization.
- ◆ Exemplify service above self through in support of the organization's mission and the community.

Attach additional pages to explain why this person is deserving of this award.

RISING STAR AWARD

The Rising Star recipient must:

- ◆ Be under the age of 40.
- ◆ Be in management or other leadership capacity within the business organization.
- ◆ Illustrate a combination of business success and community involvement.

Attach additional pages to explain why this person is deserving of this award.

CUSTOMER SERVICE STARDOM AWARD

Nominees in this category must:

- ◆ Illustrate pride in his/her job.
- ◆ Demonstrate examples of exceptional customer service.
- ◆ Not be a business owner or a member of top management.

Attach additional pages to explain why this person is deserving of this award.

ELIAS A. JOSEPH AWARD

“In honor of Elias A. Joseph, for dedication of over 28 years of volunteer and loyal service to the Mid-Maine Chamber of Commerce and for professional achievement and unselfish devotion to his community, effectively developing, coordinating and supervising programs and projects that greatly enhanced all the people of mid-Maine for over a quarter of a century, and acknowledging his exceptional initiative, that includes over 10,000 hours of volunteer service to this Chamber of Commerce, we of the Mid-Maine Chamber of Commerce Board of Directors hereby proclaim and declare that henceforth the *Elias A. Joseph Award* shall be awarded to those most worthy to bear the name and having displayed similar service to the Mid-Maine Chamber of Commerce.”

Attach additional pages to explain why this person is deserving of this award.

**To submit a nomination, please respond by mail, fax or email to the Mid-Maine Chamber office
by December 3, 2024 to:**

Mid-Maine Chamber of Commerce
Annual Awards Nomination
50 Elm Street, Waterville, ME 04901

P: (207) 873 - 3315 | F: (207) 877 - 0087 | E: Cindy@midmainechamber.com

Remember to review the criteria for each category, and provide your nominee's name and reason for nomination for the category. We look forward to receiving your response by December 3, 2024.

Please join us for our Annual Awards Ceremony in April 2025.



Festival of Trees

Dates

- **November 22 & 23**
10:00 am-7:00 pm
- **November 24**
10:00 am-5:00 pm
- **November 29 & 30**
10:00 am-7:00 pm
- **December 1**
10:00 am-5:00 pm



Presented By
Central Maine Betterment Collaborative
In Conjunction With
Alfond Youth & Community Center and
Mid-Maine Chamber of Commerce



Admission

- \$2/person
- Free ages 12 & under
- Tree Tickets .50 ea

Location

Waterville Elks Banquet Center
76 Industrial Rd., Waterville

Step into a Winter Wonderland filled with beautifully decorated trees, designed by local businesses. Stroll through the displays and experience the magic of this joyful holiday tradition.

Funds raised during the festival directly benefit our community experiencing food insecurity and provide meaningful workforce development opportunities.

**Volunteer
Opportunities
Available!**



www.festivaloftreesmaine.net

Presented by the Alfond Youth & Community Center & the Mid-Maine Chamber of Commerce



CHAMBER MEMBERSHIP REFRESHER and NEW MEMBER ORIENTATION



Are you taking full advantage of your Chamber membership?

**How can you *engage* with the Chamber and
help us help you *grow* your business?**

Discover ways to get the best value for your Chamber membership by attending this event. Perfect for new and existing members.

Let us show you how to make your membership work for you!

~ **FREE** to all new and current Chamber members ~

Wednesday ~ November 13, 2024

4:00—5:30 p.m.

Zoom and in-person formats are offered, though in-person attendance is encouraged.

Once you register, you will receive the link for the meeting.

In-Person:

Mid-Maine Chamber of Commerce ~ 50 Elm St., Waterville—873-3315

Happy hour drinks and light appetizers will be provided for in-person attendees. **Please call/email Jamie Feyler to confirm for food count:**

Jamie@midmainechamber.com



Leadership Luncheon welcomes Karen Normandin President, Kennebec Valley Community College

Wednesday, Dec. 11 | 11:30-1 PM

Amici's Cucina, Main St., Waterville

Register TODAY | midmainechamber.com

**Cost per person: \$25 members,
\$30 at the door + non-members
Lunch included.**

E: cindy@midmainechamber.com



- 10 - 7 pm
- Thursday, November 7
- Main Film Center
Main Street, Waterville

The Better Maine Conference: *Creating Equitable Workspaces* is Dirigo Labs' third annual diversity, equity, and inclusion (DEI) conference. In partnership with the Skowhegan Center for Entrepreneurship, the conference is focused on educating, discussing, and taking actionable steps toward DEI in Maine.

Featuring:



Lead Sponsor



Event Sponsors

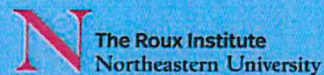

Film Sponsors



Register here!

FOR LEASE

GREAT DOWNTOWN LOCATIONS

- COMPETITIVE LEASE TERMS
- PREMIUM RETAIL AND OFFICE SPACE
- MULTIPLE FLOOR PLAN OPTIONS
- PLENTY OF PARKING

220 MAIN STREET, WATERVILLE



21 COLLEGE AVENUE, WATERVILLE



**14 - 24 COMMON STREET,
WATERVILLE
ELEVATOR ACCESS**



FOR MORE INFORMATION, CALL (207) 616-6881

FOR LEASE

PRIME LOCATIONS NEAR EXIT 127

- COMPETITIVE LEASE TERMS
- PREMIUM RETAIL AND OFFICE SPACE
 - 3 PHASE POWER
 - PLENTY OF PARKING

350 KENNEDY MEMORIAL DRIVE, WATERVILLE



295 KENNEDY MEMORIAL DRIVE / PENNY HILL, WATERVILLE



FOR MORE INFORMATION, CALL (207) 616-6881

RW

REBEKAH WHEELER
PHOTOGRAPHY & DESIGN

Business Branding / Events / Marketing



Central Maine based (loves to travel)
hello@rebekahwheeler.com
RebekahWheeler.com

Scan code to book!





The Orzy Studio
A historic photo and
video studio located
inside William Howard
Gannett's 1890's mansion
in Augusta, Maine.



Headshots • Personal Branding • Families • Couples

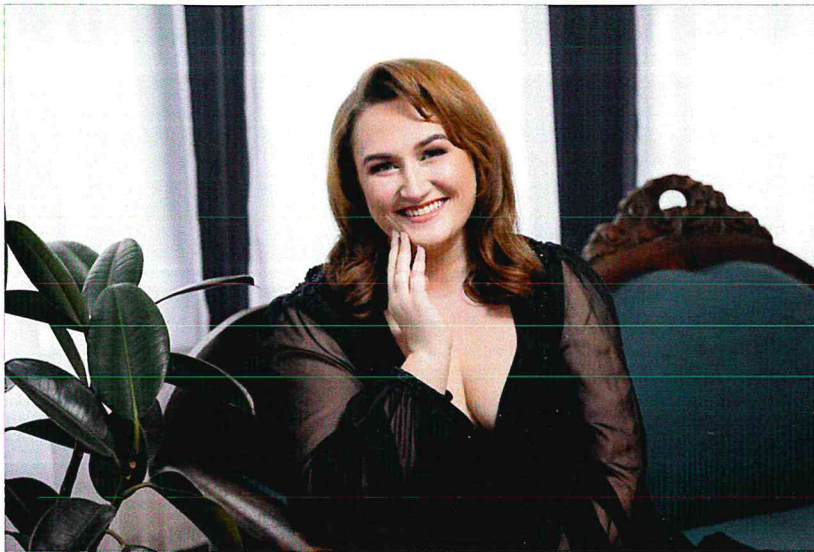

11 Parkwood Dr, Suite #102, Augusta
hello@rebekahwheeler.com
RebekahWheeler.com

Scan code to book!





2025



Business After Hours: A great place to network and market your business. After Hours is hosted, or co-hosted, by chamber members in our region and is one of many benefits we offer our chamber members. Hors d'oeuvres, beer, wine, and other beverages are available, or you could win the 50/50 raffle and fabulous door prizes donated by area businesses. Make sure to bring your business cards!

Please join us from 5:30-7:00 p.m.

- | | |
|----------------------|--|
| January 15: | Thomas College
180 West River Road, Waterville |
| February 26: | Maine Savings Bank
912 Main Street, North Vassalboro |
| March 19: | Prime Financial
753 West River Road, Waterville (Location TBD) |
| April 16: | Maine State Credit Union
81 Grove Street, Waterville |
| May 14: | Educare Central Maine
56 Drummond Avenue, Waterville |
| June 18: | Kennebec Valley Comm. College and Maine Coast Creamery
Kennebec Rm., Carter Hall, 92 Western Avenue, Fairfield |
| July 16: | The Shyft Group Duramag
977 West River Road #3, Waterville |
| August: | No Event |
| September 17: | Camp Tracy— Alford Youth & Community Center
302 McGrath Pond Road, Oakland |
| October 15: | Central Maine Motors Auto Group
Location to be determined |
| November: | No Event |
| December 17: | Waterville Elks Lodge #905 and Banquet Center
76 Industrial Road, Waterville |

PROUDLY SPONSORED BY:



Beverage sponsor

