



MONDAY, JUNE 17, 2024 | 9 AM SHOTGUN START
WATERVILLE COUNTRY CLUB
39 COUNTRY CLUB ROAD, OAKLAND



Sponsored by:



FMI:
cindy@midmainechamber.com
207.873.3315
(see registration insert)

50 ELM STREET
WATERVILLE, ME 04901

TEL: 207.873.3315
FAX: 207.877.0087

Michelle Joler-Labbe,
chair of the board

Kimberly N. Lindlof,
president & CEO

IN THIS ISSUE:

Message from the Board
New Chamber Members
Member News
Upcoming Chamber Events

Calendar News
Ribbon Cuttings
What's Happening CE?
People News
Member Spotlight



MESSAGE FROM THE BOARD

Hello Chamber Members.

May is upon us, and with that comes opportunity to do more business. The annual Mid-Maine Chamber of Commerce Business to Business Showcase is coming up and is the perfect opportunity for you to connect with area businesses and to help grow one another's businesses. This year the showcase is happening on May 21, from 12-6 p.m., at Thomas College.

This year we are expecting to have around 120 booths and will network with close to 2000 people throughout the day. This is the premier networking event in the mid-Maine area and is a must attend if you are doing business here. Connect with prospects, vendors, and referral sources. Reconnect with business professionals that you have not seen in awhile. Learn about one another and pass referrals around. Lots of great things happening at the B2B Showcase.

We still have space, so if you have not signed up for your booth please reach out to the chamber office to book your space today. Even if you don't have a booth, we look forward to seeing you networking at the event as you explore the showcase floor.

This will be the second year that we have held this event at the Thomas College Field House. Parking is plentiful. Admission is free and there is plenty of space to connect. One lucky person will walk away with a \$1,000 cash prize. We have made some changes to enhance the event based on your feedback from last year – one of which is that the access will be through the doors that are next to the parking lot. Quick and easy to access, and lots of opportunity once you are there. I am looking forward to seeing each of you at the MMCC Business to Business Showcase on May 21.



Bruce Harrington
Treasurer & Chair, B2B

NEW MEMBERS

Anywhere's Event & Party Rentals, LLC
1266 Augusta Road, Winslow, ME 04901
Denise Whitman | 207.649.3561
E: anywhere'sfoodandrentals@gmail.com

Messalonskee Trail Riders ATV Club
PO Box 552, Oakland, ME 04963
Jamie Feyler | 207.877.5129
E: mtraclub@gmail.com

Modern Woodmen Fraternal Financial
26 Main Street, Oakland, ME 04963
Patrick Linehan | 207.465.4800
E: patrick.r.linehan@mwarep.org

Solect Energy
89 Hayden Rowe Street, Hopkinton, MA 01748
Ted Rioux | 207.712.5834
E: trioux@solect.com



MAY 2024 MID-MAINE CHAMBER CALENDAR OF EVENTS

- May 1 | Executive Committee | 12-1:30 p.m.
- May 2 | Ribbon Cutting | Peak Aesthetics | 3-3:30 p.m.
- May 2 | Reader's Choice Awards | 6-8 p.m. | Waterville ELKS
- May 7 | KV Connect Steering Committee | 8-9:30 a.m.
- May 9 | Business Breakfast Series | 7:15-9 a.m.
- May 13 | Super Raffle | 10 a.m.

- May 16 | Regional Legislative Breakfast | Silver St. Tavern | 8:30-10 a.m.
- May 16 | Ribbon Cutting | Kennebec Messalonskee Trails | 3-3:30 p.m.
- May 17 | Marketing & Membership | 7:30-9 a.m.
- May 21 | Board of Directors' | 7:45-9:15 a.m.
- May 21 | B2B Showcase | 12-6 p.m.
- May 24 | Ribbon Cutting | Oliver + Friends Bookshop | 10 a.m.
- June 17 | Chamber Golf Classic | 9 a.m.

KSWFCUORG
EVERYWHERE YOU GO, WE ARE TOO!
Locations in:
Waterville &
Belfast
Phone: 1-207-872-5602
Apple Pay, Google Pay, PayPal, KSW logo

SBS Carbon Copy
Printing • Copying • Mailing
54 Main Street, Waterville, ME 04901
207-873-7947
www.maineprintingservices.com

Mid-Maine Chamber of Commerce
is proud to maintain an **A+** rating
with the **Better Business Bureau.**

John Butera
VP Commercial Banker
207.858.2555
jbutera@skowhegansavings.com

"John Butera assisted us with navigating the Paycheck Protection Program. He is quick to return our calls and takes a personal interest in our business."
- John Goodine, Elm City Photo



I'm here for your business banking needs.

Skowhegan Savings
800.303.9511 • Skowhegan.com

CALENDAR NEWS

Every Sat. starting Apr. 6 - Dec. 28 — Central Maine Motors Chevrolet/Buick will host the Safe Kids Maine Car Seat checks 1x/month | 420 Kennedy Memorial Dr., Waterville | 10 a.m.-1 p.m.
FMI: maineseatcheck.org to register #SafeCarSeats

May 3 - 4 & 7:30 p.m. & May 5 - 2 p.m. HEAD OVER HEELS | Waterville Creates Waterville Opera House | Songs by The Go-Go's | Sponsored by Surette Real Estate, New Dimensions FCU & Maine Savings FCU.
FMI: headoverheelsthemusical.com

May 15, 7:30-9:30 a.m. | KVHRA | VIRTUAL ONLY | Topic: Compensation Update Speaker: Kim Rummier, KMA HR Consulting Sponsor: KMA HR Consulting, Kim Anania
FMI: kvhra.shrm.org

May 19, 7-10 p.m. | Snow Pond Center for the Arts presents Shemekia Copeland~Done Come Too Far
FMI: tickets.holdmyticket.com/tickets/423536

May 21, 12-6 p.m. | B2B Showcase | Thomas College Field House, 180 West River Rd., Waterville
FMI: cindy@midmainechamber.com

May 23 @ 8:30 a.m. | United Way of Kennebec Valley | Campaign Champions Meeting | Colby Chace Forum
FMI: uwkv.org/event/campaign-champions-first-meeting

June 8 @ 8 p.m. BEE GEES GOLD | Waterville Creates | Waterville Opera House | Recreates the look and sound of the Bee Gees from the '60s to the late '70s.
FMI: watervillecreates.org

Jun. 16 @ 4 p.m. | Jun. 17 @ 6 p.m. Waterville Creates | Auditions: Miss Holmes Returns | Studio 1902, Paul J. Schupf Art Center, 93 Main St., 2nd Fl., Waterville.
FMI: watervillecreates.org

Jun. 19 @ 7 p.m. | Waterville Creates | Waterville Opera House Haley Reinhart-A timeless voice outlasts eras.
FMI: watervillecreates.org

Jun. 21 @ 9 a.m. | KVCAP 10th Annual Tee-Off for Transportation, Mark K. Johnston Memorial Golf Tournament
FMI: andreap@kvcap.org | 207.859.1630

Jun. 29 @ 8 p.m. | Waterville Creates Waterville Opera House | Preservation Hall Jazz Band
FMI: watervillecreates.org

RIBBON CUTTINGS

May 2 | 3-3:30 p.m. | Peak Aesthetics 325C Kennedy Memorial Drive, Waterville

May 16 | 3-3:30 p.m. Kennebec Messalonskee Trails | Kennebec Trails Rd., Benton Avenue, Winslow

May 24 | 10 a.m. | Oliver & Friends Bookshop | 150 Main Street, Waterville

Don't miss upcoming ribbon cuttings. Help us welcome new businesses to the neighborhood.

Proudly Sponsored by:



Looking to push out your marketing? Buy a MMCC member list! MMCC's members pay only \$50! Please note that emails are not included.

WHAT'S HAPPENING CE?

Community Engagement=

- Digital Integration
- Equity and Inclusion
- Collaborative Partnerships
- Community-Based Approaches . . . Meeting the needs and aspirations in an increasingly diverse and eclectic region!

Tickets are open to the public for Kevin Hines, guest speaker for the District Rotary Conference on Saturday, June 22 at 11 a.m.
FMI: watervillecreates.org

TICKETS OPEN TO THE PUBLIC! USD \$25 CAD \$33.25
(NOTE TICKETS ARE SOLD IN CAD BUT THE EXCHANGE RATE TO USD WILL BE APPLIED)

AUTHOR, FILMMAKER, MENTAL HEALTH ACTIVIST
LIVE KEVIN HINES
Suicide: The Ripple Effect

Come hear Kevin's story of Hope in Action!

Location: Waterville Opera House
Date: Saturday June 22, 2024 Time: 11:00 - 12:15
Followed by Meet & Greet with Kevin!

SPONSORED BY: Rotary District 7790, Kennebec Behavioral Health

Scan to purchase tickets

#BE HERE TOMORROW

Suicide: The Ripple Effect documentary will be showing at the Maine Film Center at 2:00 PM on Saturday, June 22 - tickets will be available through the Maine Film Center.



First Fridays celebrate the vibrant creativity in Waterville through a wide array of arts experiences. On the first Friday of every month, visit Main Street in downtown Waterville to meet artists, see performances, listen to live music, eat delicious food, shop at local businesses, enjoy the arts, and come together as a community.

CENTURY 21
Nason Realty, Inc.

Residential • Seasonal • Commer-

11 Bay St., Winslow,

www.c21nason.com
207-873-2119
Each Office Independently Owned & Operated

Don't settle for average.

uf
UNITY FOUNDATION

Supporting the Waterville arts, culture and business community.

The Advantages of Membership

- Low Rate Loans
- Free Checking
- Mobile Banking
- Debit Card Rewards

Connected credit union

connectedcreditunion.org
85 Civic Center Drive, Augusta
12 Monument Street, Winslow

PEOPLE NEWS

Camden National Bank appointed Andrew Forbes as chief human resources officer.

Golden Pond Wealth Management extends congratulations to Katie Brann, CFP®, on her 5 yr. anniv. and her new role as a financial adviser.

The LifeFlight Foundation welcomes Stephanie Shunda as director of Foundation Relations.

Thomas College students win top awards in this year's Society for the Advancement of Management (SAM) International Business Conference, Orlando. Preston Moody, Jade Crowell & Addison Landon made the Knowledge Bowl finals.

Maine Savings Federal Credit Union appointed Kaitlin Ferland & Kash Keezer to its mortgage loan officers team.

Golden Pond Wealth Management's founder and managing director, Brian Bernatchez, CFP, was recently named to Forbes' Best-In-

State Wealth Advisors list for the 5th consecutive year

Congratulations to Brian J. King ('93) who has joined the **Thomas College** board of trustees. Crystal MacGown (Radiology), has been selected as **Kennebec Valley Community College's**, 2024 Student of the Year. Finalists included: Gunnar Tenan (Business Admin.), Mya Seda Libby (Health Science Cert.) and Brianne Fokine (Nursing).

United Way of Kennebec Valley (UWKV) has appointed TJ and Kerry Smart as 2024 campaign co-chairs for the fund-raising season beginning in September.

Friends of Quarry Road has named new volunteer board leadership: Hanna Bouchard of Waterville, elected president; John Diefenderfer, of Hallowell, VP; and Steve Kahl, of Waterville, secretary. Bob Barton, of Belgrade, remains treasurer.

Central Maine Growth Council's Dirigo Labs announced the addition of Mufaddal Ali to its team as project management specialist.

A warm welcome to officer Kyle Shaw, the newest member of the **Waterville Police Dept.**

Town of Fairfield welcomes Chad Morrison to its police dept.

Congratulations to Bert Languet of **Golden Pond Wealth Management** on receiving the Bomazeen Old Timers Community Service Award.

Dirigo Labs is delighted to announce the appointment of two Executives-in-Residence (EiR). The cleantech executives, including Bob Martin, former president of Maine Technology Institute, and Jeff Marks of Climate Work Maine, were selected through a rigorous RFQ process.

MMCC NEW MEMBER ORIENTATION & MEMBERSHIP REFRESHER



TUESDAY, JUNE 11, 2024 | 11:30-1 PM
Held at MMCC, 50 Elm Street, Waterville

RESERVE NOW: jamie@midmainechamber.com | 207.873.3315

Designed to introduce new members to the chamber's resources, benefits, and opportunities.

Learn about the chamber's mission, services, networking events, and how to maximize membership benefits.

Existing members also benefit from a review of chamber offerings and updates on any changes or new initiatives.

A great way for both new and existing members to engage with the chamber and make the most of their membership.



Services Include
Broadcasting, Livestreams, Product or Business Promotions
HYBRID LIVESTREAM WITH ZOOM INTERFACE
Interviews, Special Announcements, Instructional Videos
crossroads-tv.com

CHAMBER BOARDROOM RENTAL
Includes Video Equipment and
Coffee Service

4 hours (1/2 day) — Member Rate: \$75
Non-Member Rate: \$105
Full Day — Member Rate: \$125
Non-Member Rate: \$155

Call Jamie at 207.873.3315 or email
jamie@midmainechamber.com to book
TODAY.

For more *Event/Calendar info.*,
log onto:
[https://www.midmainechamber.com/
events/event-calendar](https://www.midmainechamber.com/events/event-calendar)

Looking to push out your marketing?
Buy a MMCC member list!
MMCC's members pay only \$50!
Please note that emails are
not included.

MEMBER NEWS

Maine Association of Nonprofits (MANP) has announced the launch of the 2024 Survey on Nonprofit Wages and Benefits.
FMI or Participate in the Survey: NonprofitMaine.org/compensation

The Sebasticook Valley Chamber of Commerce recently honored **Skowhegan Savings Bank** as the recipient of its "Big Business of the Year" award.

Junior Achievement still needs 4 volunteers for China Elementary, Grades 3-4, and 2 volunteers needed at Winslow Elementary, Grade 5: JA Our Nation. **FMI:** Jill Jamison, jjamison@jamaine.org

Golden Pond Wealth Management has been named to LPL Financials' 2024 Summit Club, an award presented to fewer than 2% of the firm's financial advisors. **FMI:** goldenpondmanagement.com

Bangor Savings Bank announced '24 Community Matters More grant recipients: **Pine Tree Camp**, \$5K; **Kennebec Behavioral Health**, \$4K; **Crisis and Counseling Centers**, \$3K; and Winslow Community Cupboard, \$1K.
FMI: bangor.com/the-bangor-savings-bank-foundation/community-matters-more

Warren's Office Supplies is offering free Keebler Cookies on orders of \$150+ w/code 2453 + free tootsie rolls with an order of \$200+ w/code 4692. Offer ends 5/10/24. **FMI:** 800-339-7103

Thomas College has been awarded a \$1M grant to boost science education, which will include the creation of a new chemistry lab on campus.

Portland Pie Co. is now serving brunch every Sat. and Sun. starting at 11 a.m. Pizza, sandwiches, pastries, cocktails, coffee, tea and much more.

Healthy Us Scorecard: Free Help for Worksite Wellness!
FMI: healthyusscorecard.org

Camden National Bank named to Forbes '24 World's Best Banks List for the 4th consecutive yr., 1 of 68 U.S. banks being recognized.

HealthReach partners with The **MaineHealth** Center for Tobacco Independence.

The Lighthouse, Waterville Soup Kitchen is celebrating its 2nd anniversary on May 2. Over the last 2 yrs., it has served approximately 100k meals.

As of June 1, medical staff of Augusta & Waterville Women's Care will join **MaineGeneral Medical Center** as part of **MaineGeneral** Obstetrics & Gynecology.

In '23, **SCORE Maine** assisted over 4K clients in launching 360+ businesses, resulting in the creation of 1,652 jobs.

Maine Savings announces the launch of its new www.MaineSavings.com site. Featuring a fresh modern design, paired with improved functionality to ensure that financial options are tailored to specific needs.

Mainebiz took home 4 2023 Better Newspaper Competition awards recently from a 6-state competition of news media (2k entries submitted). Art Director Matt Selva won 3 awards, including 2 for an AI-aided illustration inspired by Jimmy Stewart's character in Frank Capra's film "It's a Wonderful Life." The illustration was part of an Apr. 3, '23, cover story about turmoil in the banking sector. For the cover design, Selva took home 2nd place for Illustration/Infographics, Specialty Publications, and 3rd place for Front Page, Specialty Publications. He also received a 2nd place award for Overall Design & Presentation of a Specialty Publication for the Next Up: 40 Under 40 edition of **Mainebiz** published in Oct. '22. From the **Mainebiz** editorial team, Senior Writer Renee Cordes won 2nd place for Racial, Ethnic or Gender Issue Coverage, Specialty Publication, for "Forces of Nature," her cover story about female farmers in ME published last May.

TASTE OF WATERVILLE-JULY 31, 2024



Brought to you by the Mid-Maine Chamber

SAVE THE DATE!
32ND ANNUAL
TASTE OF WATERVILLE
WEDNESDAY JULY 31, 2024
12-10 PM | HEAD OF FALLS

Join us for entertainment throughout the day and into the evening!

Local Restaurants & Food Trucks | Cornhole-Cash Prizes TBD
Beer Gardens | Brew Tastings | Live Music & Performances | Variety of Vendors
FMI: tasteofwaterville.com | or T: 207.873.3315



PRIME FINANCIAL, INC.
Financial Services & Insurance

Roland Fournier
CERTIFIED FINANCIAL
PLANNER™ PROFESSIONAL
ChFC, CLU, CMFC, MSFS,
CASL, REBC

Securities and Advisory
Services offered through LPL Financial,
a registered Investment Advisor

Member FINRA/SIPC

753 West River Rd.
PO Box 59
Waterville, ME 04903
Phone (207) 877-9450
(800) 877-9450
Fax (207) 877-8876



6 Jefferson St., Waterville ME
(207) 873-6228

KNOWLESMECHANICAL.COM
(207) 445-4092

KNOWLES MECHANICAL INC.

Commercial & Residential
Plumbing * Heating * Ventilation
A/C * Refrigeration * Core Boring
Metal Fab * Sales and Service
Installs, Maintenance and
24 Hour Energy Service



UPCOMING CHAMBER EVENTS

Business Breakfast



What Happened? How did Electricity Get So Expensive?
May 9, 2024 | 7:15-9 a.m.
Best Western Plus, 375 Main St. Waterville

REGISTER: midmainechamber.com or Cindy: 207.873.3315 | \$23. mem. \ \$29. n/mem.

Join the Mid-Maine Chamber for an engaging presentation with **Public Advocate William Harwood**. He will address the underlying reasons why electricity prices are unusually high and what can be done to lower them.



William Harwood

Specifically, he will focus on the unpredictability of Standard Offer prices, the option of selecting a Competitive Electricity Provider and the benefits provided to renewable energy developers. He will discuss the rising cost of restoration of service after major storms and, finally, the need to provide financial assistance to low-income ratepayers.

Breakfast spotlighters include: Dr. Brian Gillis' Wellness Center + E2Tech.

Entrepreneurial Spotlighter: Hannah Semler, US Farm Drop. Presented by **Central Maine Growth Council**. Sponsored by the **Harold Alfond Center for Business Innovation at Thomas College**.



THANK YOU TO OUR SPONSORS:



Come mingle with us at our next Business After Hours.

Wed. May 15 | 5:30 -7 p.m.

Hosted by: Mbingo Mountain Coffee + Anywhere's LLC-Party equipment rental service

FMI: midmainechamber.com/events/business-after-hours



Churchill, Mbingo Mountain Coffee



Denise Whitman Anywhere's LLC

Established in March of 2022, **Mbingo Mountain Coffee** stands as a beacon of micro-roasting excellence in Waterville. Founded by Churchill, an African immigrant hailing from a lineage of coffee and cocoa farmers, the company is deeply rooted in tradition and expertise.

Anywhere's LLC aims to broaden its scope to encompass larger corporate functions, additional weddings, and the development of a year-round venue for unique celebrations.

A great place to network and market your business. Hors d'oeuvres and adult beverages are served. 50/50 raffle and fabulous door prizes donated by area businesses.

THANK YOU TO OUR SPONSORS:



2024 FEDERAL REQUIREMENT

AVOID A \$500/DAY FINE

New in 2024 is a federal requirement for most companies (not nonprofits) to file a listing of Beneficial Owners with the Financial Crimes Enforcement Network (FinCEN) of the U. S. Dept. of Treasury. FILE: www.fincen.gov.

In order to file, you will need the following info:

1. Full legal name of each beneficial owner of the company
2. The beneficial owner(s) date(s) of birth
3. Current residential address
4. Current business address
5. An electronic scan of each beneficial owner's driver's license(s) or passport(s)

Serving Maine Since 1947

Engineering
Design - Build
General Contracting
Construction Management

33 Sheridan Drive
Fairfield, Maine 04937
(207)453-9311

Building on our promise
WWW.SHERIDANCORP.COM

Food and companionship enriching life

www.elanco.com

ADVERTISE in MMCC's INTOUCH Newsletter — a smart place to showcase your business!

Small block: (2.5" wide by 1.25" tall):
\$495/year

Large block: (2.5" wide by 2.5" tall):
\$645/year

FMI: jennifer@midmainechamber.com
OR T: 207.873.3315



Thank you for a fantastic Annual Awards celebration.



Art Credit: Brenda Jolin



Photo Credit: Rebekah Wheeler



Additional photos to be provided soon.



Major Sponsors:



Red Carpet Sponsor:



Social Hour Sponsors:



Entertainment Sponsor:



Video Sponsor:



Experience IT Differently!



CLOUD SOLUTIONS
BUSINESS SOLUTIONS
MANAGED IT SERVICES
CARRIER SERVICES

120 Augusta Rd • Winslow, ME
(207) 692-0955
www.mainetechgroup.com

ADVANCE 1
CLEANING & DISASTER RESTORATION

Office Cleaning
Customized to Meet Your Needs!
Daily, Weekly, Or Monthly

- Window Washing
- Dusting
- Bathroom Cleaning
- Vacuuming
- Sweeping / Mopping Floors

207-873-1241 - www.advance1clean.com

SILVER STREET Tavern

2 Silver Street, Waterville ME

KENNEBEC VALLEY COMMUNITY COLLEGE
YOUR BRIDGE TO A BRIGHTER FUTURE

For more information visit
kvcc.me.edu

NEW LOOK – SAME GREAT EDUCATION

MEMBER SPOTLIGHT: J.R's Trading & Pawn

In Waterville, Maine, lies a multifaceted haven for both seasoned hunters and leisurely shoppers alike: J. R's Trading & Pawn, a local pawn shop catering to a diverse array of interests. Boasting an extensive inventory, this establishment caters to outdoor enthusiasts with a penchant for hunting and fishing, offering an assortment of gear and equipment to facilitate their adventures amidst Maine's

picturesque landscapes. Beyond outdoor pursuits, the shop showcases an eclectic selection of jewelry, sporting goods, electronics, and firearms, appealing to a broad spectrum of clientele. Whether one seeks adornments, the thrill of outdoor activities, or the latest gadgets, J. R's Trading & Pawn has something for everyone. From snowmobiles to 4-wheelers and watercraft, it's a one-stop destination for those in pursuit of recreational vehicles to navigate Maine's diverse terrain. With its commitment to quality, variety, and customer satisfaction, this pawn shop stands as a testament to Waterville's vibrant community spirit and its enduring appreciation for adventure and craftsmanship.

J.R's Trading & Pawn

100 Elm Street, Waterville, ME



J.R's Trading & Pawn buys used or broken jewelry, as well as sporting goods, electronics, snowmobiles, 4 wheelers, coins, tools, and many other items. **FMI: J.R'S Trading & Pawn** | 100 Elm Street, Waterville, ME 04901 | 207.877.7105
E: jrstrading@yahoo.com. **Store Hours:** M-F 9-5, Sat. 9-2.



PHARMACY
SAVAGES DRUG

FAIRFIELD PHARMACY 207-423-4431
OAKLAND PHARMACY 207-645-4445
UNITY PHARMACY 207-645-2729

BUDDIES GROCERIES
IGA
207-465-2621
43 Main Street • Oakland
SavagesDrug.com

Workplace Health MaineGeneral Medical Center

- Injury treatment & management
- Employee wellness
- Drug & alcohol testing
- DOT physicals

Augusta — 621-7550 Waterville — 872-4260

Visit us at workplacehealth.mainegeneral.org.



Quality and Value Since 1912
www.hamelinfurniturecompany.com

Hamelin Furniture Co.
CORNER WESTERN AVE. & SOUTH ST. WATERVILLE, MAINE
872-8433

Keep the fun coming with business and fun, after hours!



Join us for our next Business After Hours:

WEDNESDAY, May 15 — 5:30 - 7 p.m.

Mbingo Mountain Coffee and Anywhere's LLC

7 Silvermount Street, Waterville

***Note: Additional parking will be available at Notre Dame**

Great food - great drinks - great prizes - a place to enjoy the fresh air and mingle with great friends under the tent!

Proudly Sponsored By:



Beverage Sponsor

Business Breakfast



An Event Series
of MMCC

What Happened? How Did Electricity Get So Expensive?

Join the Mid-Maine Chamber for an engaging presentation with Public Advocate William Harwood. He will address the underlying reasons why electricity prices are unusually high and what can be done to lower them.

Specifically, he will focus on the unpredictability of Standard Offer prices, the option of selecting a Competitive Electricity Provider and the benefits provided to renewable energy developers. He will discuss the rising cost of restoration of service after major storms and, finally, the need to provide financial assistance to low-income ratepayers.

Please come prepared with your questions and take this opportunity to connect with other business leaders.

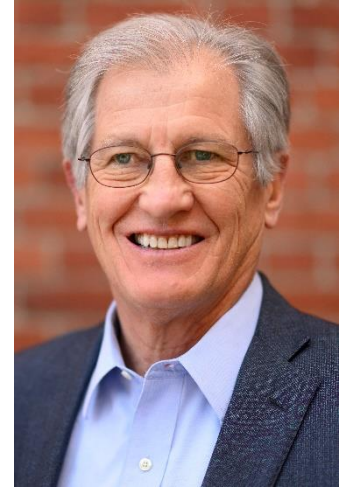

William Harwood

When:

Thursday,

May 9, 2024

7:15 - 9:00 a.m.

Please visit our breakfast spotlighters, Dr. Brian Gillis' Wellness Center and E2Tech

Where:

Best Western Plus,

375 Main St., Waterville

Join us to hear from Entrepreneurial Spotlights Hannah Semler of US Farm Drop. She will provide samples and share highlights of the program and how you can participate.

Entrepreneurial Spotlights is a program of the Central Maine Growth Council sponsored by the Harold Alfond Center for Business Innovation at Thomas College.

Pre-register today: cost per person: \$23 for members.

\$29 at the door and for non-members.

Registration includes breakfast.



Harold Alfond® Institute
for Business Innovation

TO REGISTER: cindy@midmainechamber.com, www.midmainechamber.com or 873-3315



Radio sponsor



Video sponsor



Business to Business
Showcase



An Event
of MMCC

Tuesday, May 21, 2024
Thomas College Field House
West River Road, Waterville
12:00 to 6:00 p.m.

Sign up today!

Don't miss out on a great
day of networking at
central Maine's largest
trade show.



MID-MAINE
CHAMBER OF
COMMERCE
Making the Difference

www.MIDMAINEB2B.COM

Once registration form is signed and returned your company will be charged for event.

Contact person (please print): _____

Company Name: _____

Phone: _____ Email: _____

Booth #: 1st Choice _____ 2nd Choice _____ 3rd Choice _____

Please circle one: Booth \$335.00 Booth & Tablecloth \$365.00*

I DO NOT NEED A TABLE

*If using a table, tablecloths are required. Companies requesting tablecloths the day of the event will be charged \$50

Are you hiring? YES NO

Disclaimer: Booth choice will be on a first-come, first-served basis and cannot be reserved without payment.

Cancellations must be made 4 weeks prior to the event for a full refund.

Fax form to 877-0087 or e-mail cindy@midmainechamber.com to reserve your booth.

Please see the most updated floor plan at www.midmainechamber.com

Signature of Authorized Individual: _____

Thank You to Our Major Sponsors:

\$1,000 Cash Sponsor



Brookfield
Renewable U.S.



Colby



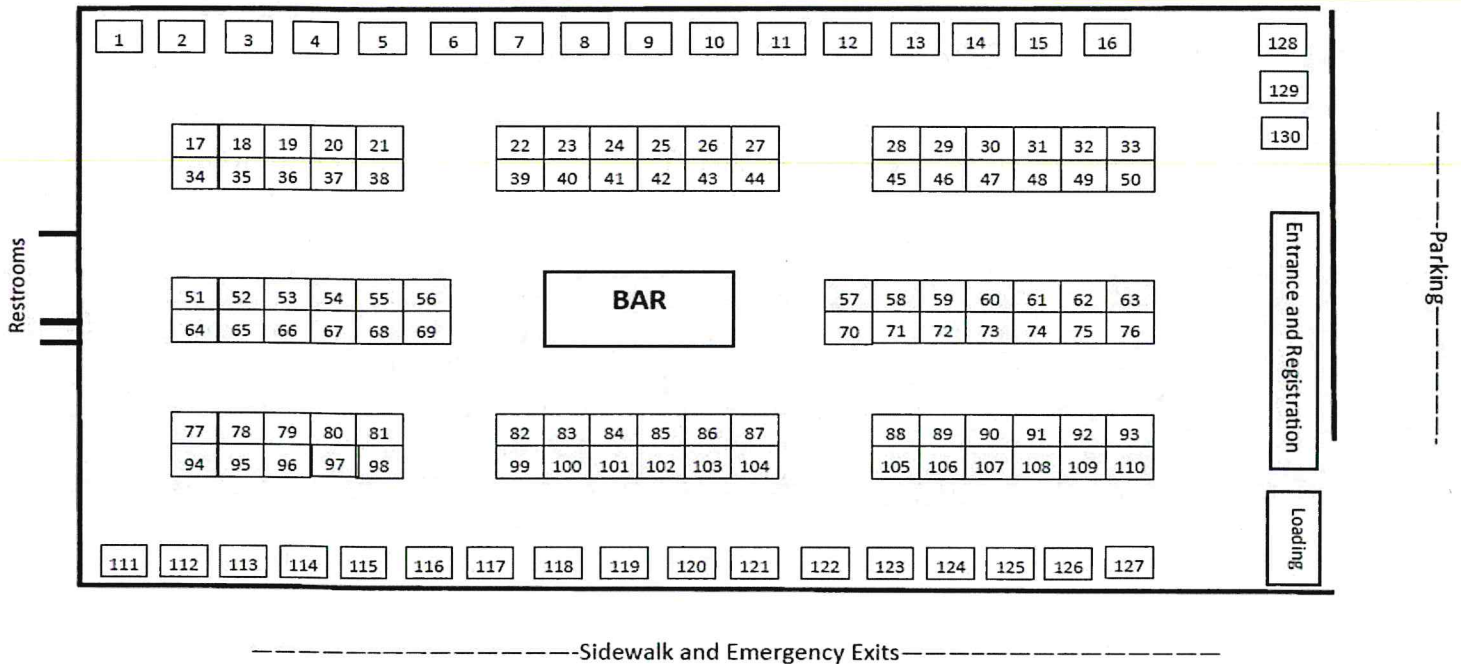

- | | | | |
|-------------------------|-------------------------------|--------------------------------|-------------------------------|
| 1 | 34 Casella Waste | 63 Kennebec Savings Bank | 96 |
| 2 | 35 | 64 Sam's Club | 97 |
| 3 | 36 Northeast Laboratory | 65 Good-Will Hinckley | 98 Bowman Constructors |
| 4 | Services (NEL) | 66 Prime Financial | 99 Lynch Landscaping |
| 5 Discover Osteopractic | 37 Central Maine ATV Club | 67 Thomas College GPS&PCD | 100 |
| Physical Therapy | 38 Renewal By Andersen | 68 Surette Real Estate | 101 McCormack Building |
| 6 Townsquare Media- 92 | 39 Central Maine Motors Auto | 69 Transco Business | Supply |
| Moose & B98.5 | 40 Coldwell Banker Plourde RE | Technologies | 102 |
| 7 | 41 Central Maine Power | 70 Seacoast Security | 103 Healthy Communities of |
| 8 give I.T. get I.T. | 42 Comparion (Liberty Mutual) | 71 KSW Federal Credit Union | the Capital Area |
| 9 | 43 Eye Care of Maine | 72 Solect Energy | 104 Maine Dept. of Labor/ |
| 10 | 44 Maine Children's Home for | 73 Gateway Financial Partners | Career Center |
| 11 | Little Wanderers | 74 Purdue Global | 105 Mid-Maine Homeless |
| 12 Aubuchon Hardware | 45 The Town Line | 75 Brookfield Renewable U.S. | Shelter |
| 13 | 46 Bright Beginnings Learning | 76 Kennebec Savings Bank | 106 |
| 14 | Center | 77 Ware-Butler | 107 |
| 15 Epic Vue Studios | 47 Brenda's Best Cleaning | 78 Northern Light Home Care | 108 |
| 16 Summit Natural Gas | Services, Inc. | and Hospice | 109 Maine Savings FCU |
| 17 | 48 MaineGeneral Workplace | 79 Northern Light Work Health | 110 Treasures of Aleta Travel |
| 18 | Health | 80 Town of Fairfield | 111 |
| 19 | 49 Dave's World | 81 Sheridan Construction | 112 |
| 20 | 50 Camden National Bank | 82 Dominion Law | 113 |
| 21 O'Donnell Lee | 51 Finance Authority of Maine | 83 Cayer Security | 114 |
| 22 Advance 1 Cleaning | 52 Back in Motion Physical | 84 Maine State Credit Union | 115 |
| 23 | Therapy | 85 Maine State Credit Union | 116 Woodlands Senior Living |
| 24 | 53 Kennebec Behavioral Health | 86 Allen Insurance & Financial | 117 A.E. Hodsdon Engineers |
| 25 | 54 Kenn. Valley Comm. College | 87 Mix Maine Media | 118 |
| 26 | 55 Bacon Property Services | 88 Northern Light Inland | 119 |
| 27 TD Bank | 56 Techy/No Neg. Photography | Hospital | 120 The Shyft Group/Duramag |
| 28 What About Maine? | 57 Valley Beverage | 89 Better Business Bureau | 121 |
| 29 | 58 Bar Harbor Bank & Trust | 90 Waterville Rotary Clubs | 122 Humane Society |
| 30 | 59 Silvertown BBQ Bar | 91 BNI Maine | Waterville Area |
| 31 | 60 SKILLS, Inc. | 92 Bromar Printing | 123 SCORE Central Maine |
| 32 Anywhere's LLC | 61 SKILLS Opportunities | 93 A2Z Computing | 124 Pine Tree Cellular |
| 33 Morning Sentinel | Driving School | 94 Northern Light Pharmacy | 125 Maine Pine Catering |
| | 62 United Way of Kennebec | 95 | 126 Healthy Living for ME |
| | Valley | | 127 Spectrum Generations |

Please note: some adjustments may need to be made prior to, or on the date of the event. Every attempt will be made to keep your business in the booth selected.

Power is available for all booths; however, a 50-100 foot extension may be necessary, depending upon booth placement in relation to location of power. WI-FI is active throughout the field house.

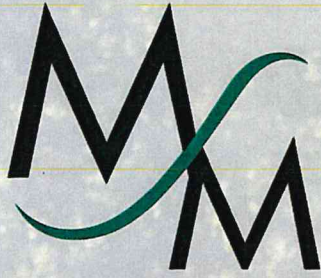

THE MID-MAINE CHAMBER
OF COMMERCE
PRESENTS



WEDNESDAY, JULY 31-
NOON TO 10 P.M.
HEAD OF FALLS DOWNTOWN
WATERVILLE

ENDLESS VARIETY OF FOOD
CULINARY VENDORS
BEER & WINE GARDENS
BREW TASTINGS
CORNHOLE TOURNAMENT



ENJOY:

GOLF CART TRANSPORTS

DUNK TANK

MUSIC ALL DAY

EVENING MAIN STAGE

MUSIC

SPECIAL THANKS TO OUR SPONSORS

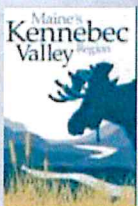

MAINE
CHEVY DEALERS

AND
CENTRAL MAINE CHEVY



CENTRAL MAINE
POWER

Colby



Ware-Butler
Building Supply

Valley Beverage

MaineGeneral Health

Brookfield
Renewable U.S.

FOR MORE INFO: WWW.TASTEOFWATERVILLE.COM



Dr. Katie Spencer White
Mid-Maine Homeless Shelter & Services

**Our next
Leadership Luncheon will be held**

**Thursday, June 6, 2024
11:30 a.m. to 1 p.m.**

Amici's Cucina, 137 Main St., Waterville

Join us for a delicious lunch and presentation with Dr. Katie Spencer White, President and CEO of Mid-Maine Homeless Shelter & Services. Katie was appointed by Governor Mills to serve on the Maine Statewide Homeless Council.

Over the last five years, she has led Mid-Maine Homeless Shelter through the pandemic, and transitioned MMHSS into one of the most innovative and impactful homeless services agencies in the state.

Prior to her work in nonprofits, Dr. White qualified as a lawyer in the UK where her legal practice focused on the higher education and charities sectors. Dr. White's doctoral dissertation on the experience of justice for unrepresented tenants in eviction proceedings was awarded the Dean's Medal for Outstanding Doctoral Scholarship.

When not working, Dr. White is an avid reader who can usually be found - Kindle in hand - watching her kids play soccer or, weather permitting, enjoying the coast and trails of Maine.

Come hear Dr. White's story of her challenges and her devotion, which resulted in a quality organization addressing the homeless situation in our area.

**Register today! \$25 for Chamber members;
\$30 for non-members or at the door.**

Registration includes lunch.

Thank you to our 2024 Leadership Luncheon Sponsors:



Spring into Innovation!



HALLORAN LAB
For Entrepreneurship



Harold Alfond® Institute
for Business Innovation



Learn More!



ON-SCREEN ADVERTISING

We bring contemporary, independent, and classic film to central Maine with first-run screenings and the annual Maine International Film Festival, a 10-day celebration that attracts filmmakers and film lovers from around the world. Your business's visibility at the Maine Film Center provides awareness to a majority-local audience while raising awareness of your brand for patrons who travel to Waterville.

	Per Week	Per Year*
Static Ad	\$75	\$2,813
Video Ad (up to 30 sec)	\$150	\$5,625

* 25% discount, excludes two weeks of MIFF

**More than
3,600
screenings across
three screens
every year**



CONTACT

Jordyn Woodard, *Marketing + Development Coordinator*
ADS@WATERVILLECREATES.ORG



WATERVILLE CREATES

93 Main Street, Waterville, Maine 04901
 207.873.7000 | watervillecreates.org

MIFF SPONSORSHIP PACKAGES

A combination of access, placement, recognition, and exclusivity provides a tailored package of benefits to meet your sponsorship goals. Integration into MIFF's print and digital materials, events, and programs maximize relevant and high-impact exposure while enhancing audience and guest experiences. The package options here may be customized to serve your marketing and placement strategy.

	PRESENTING \$25,000	VENUE \$5,000	DAY \$2,500
On-Screen Recognition	Logo		
Festival Posters	Logo		
Festival Print Ads (Newspaper/Magazine)	Logo		
Festival Brochure	Logo		
Festival Trailer	Logo		
Festival Signage at Event Venues	Logo	Logo	
Banner Placement at Festival	✓	✓	
Ad in Festival Program Guide	Full Page	Full Page	Half Page
Priority Ad Placement in Festival Program Guide	✓	✓	
Festival Website	Logo + Link	Logo + Link	Logo + Link
Inclusion in Press Releases	✓		
Announcement at Festival	Daily	Daily	Day of
Festival Program Guide Cover	Logo		
Festival Passes	Included	Included	Included
Individual Tickets	Included	Included	Included
Industry Exclusivity Within Sponsorship Level	✓	✓	
Volunteer Opportunity for Employees	✓	✓	✓
Access to Event Photos	✓	✓	✓

MIFF ADVERTISING

Program Guide

Full Page	\$750
Half Page	\$400
Quarter Page	\$225
On-Screen Static Ad	\$600
Adopt a Film	\$250

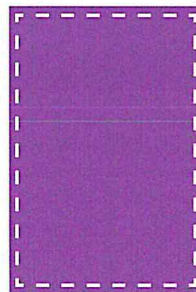

FULL BLEED
8.75" w X 11.25" h
(TRIM: 8.5" w X 11" h)

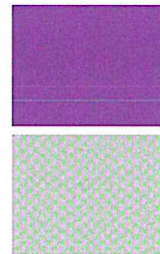

HALF
7.5" w X 4.75" h

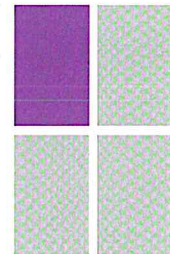

QUARTER
3.5" w X 4.75" h



CONTACT

Jordyn Woodard, Marketing + Development Coordinator
ADS@WATERVILLECREATES.ORG

WATERVILLE CREATES

93 Main Street, Waterville, Maine 04901
207.873.7000 | watervillecreates.org

FOR LEASE

PRIME LOCATIONS NEAR EXIT 127

- COMPETITIVE LEASE TERMS
- PREMIUM RETAIL AND OFFICE SPACE
 - 3 PHASE POWER
 - PLENTY OF PARKING

350 KENNEDY MEMORIAL DRIVE, WATERVILLE



295 KENNEDY MEMORIAL DRIVE / PENNY HILL, WATERVILLE



FOR MORE INFORMATION, CALL (207) 616-6881

FOR LEASE

GREAT DOWNTOWN LOCATIONS

- COMPETITIVE LEASE TERMS
- PREMIUM RETAIL AND OFFICE SPACE
- MULTIPLE FLOOR PLAN OPTIONS
- PLENTY OF PARKING

220 MAIN STREET, WATERVILLE



21 COLLEGE AVENUE, WATERVILLE



**14 - 24 COMMON STREET,
WATERVILLE
ELEVATOR ACCESS**



FOR MORE INFORMATION, CALL (207) 616-6881

Our Treatments & Services

Peak Aesthetics

- ✓ Botox
- ✓ Filler
- ✓ Peels
- ✓ Microneedling
- ✓ Diamond Glow
- ✓ IPL Treatments *New Services
- ✓ Laser Hair Removal
- ✓ And More!



On May 8th Only!

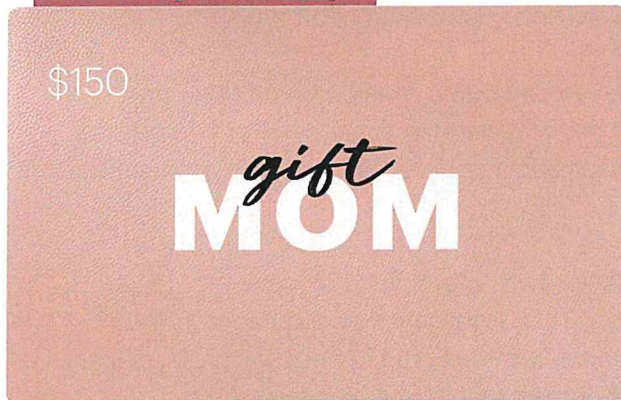

Mother's Day Promotion \$150 Allē Gift Card for \$100

Celebrate Mother's Day with a special **ONE DAY** offer from Peak Aesthetics! Treat the amazing moms in your life to a touch of luxury. On May 8th, purchase a \$150 Allē Gift Card for just \$100, redeemable towards Botox, filler, and Diamond Glow. Plus, enjoy an additional \$50 bonus towards Botox or Juvederm treatments (not combinable with other offers). It's the perfect way to show appreciation and pamper someone special this Mother's Day.



Book Your Complimentary
Skin Consultation at:

PeakSkinandBeauty.com

325C Kennedy Memorial
Dr, Waterville, ME 04901

(207) 649-4370

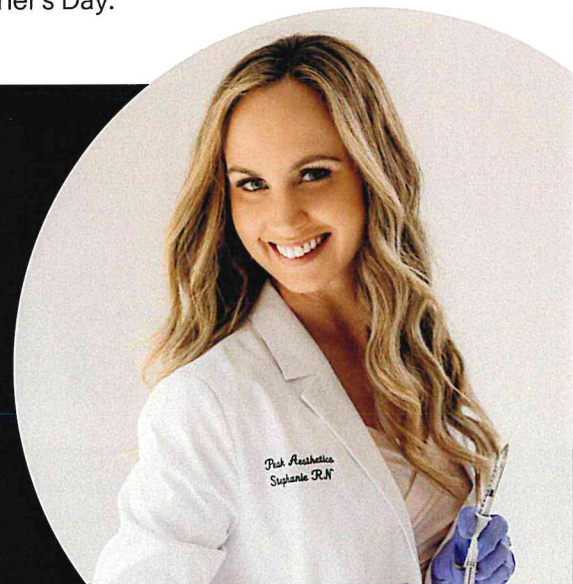

Peak Aesthetics

Advanced Skincare

Stephanie McPherson
RN, BSN & Owner of Peak Aesthetics

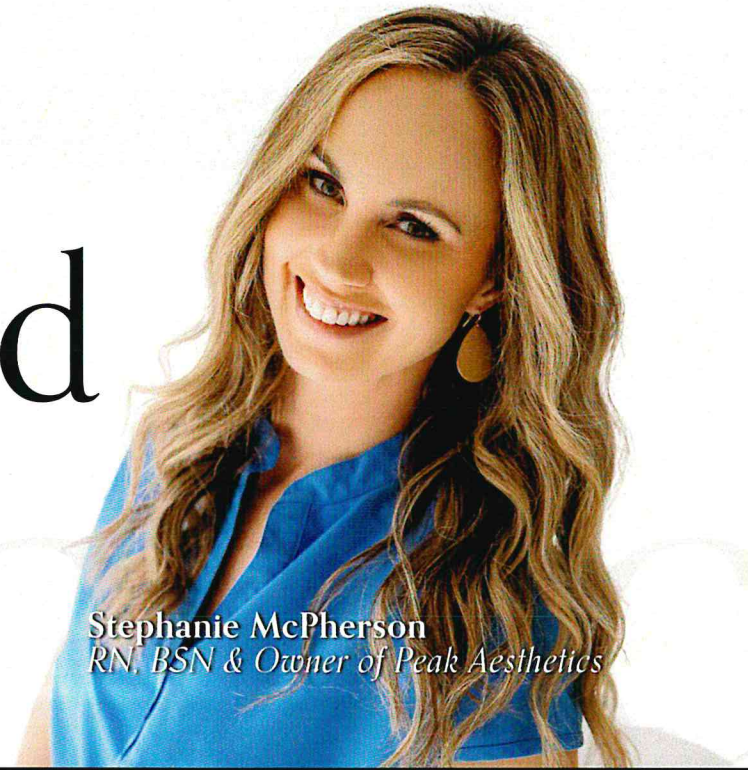

Experienced • Personalized Solutions • Cutting-Edge Techniques

With 17 years of dedicated nursing experience and ownership of an esteemed aesthetic practice, I am a seasoned professional and your partner in achieving optimal well-being and aesthetic goals. My commitment to patient safety is not only reflected in my comprehensive education and training initiatives but also in my hands-on approach to providing personalized and customized treatments.

My unique approach seamlessly blends years of clinical expertise with a passion for empowering individuals on a secure and satisfying aesthetic journey. I have invested in advanced training in facial aesthetics, lip augmentation, Botox, laser, and fillers, showcasing a commitment to staying at the forefront of industry advancements.

As a proud educator at DCCM Academy, I contribute to the growth of aspiring aesthetic providers, reflecting my dedication to advancing aesthetic education and shaping the capabilities of future professionals in the field. My certifications, affiliations, and relentless pursuit of ongoing professional development underscore my dedication to providing the highest standard of care.

I invite you to embark on a skincare journey with me. Benefit from my wealth of experience, personalized solutions, and cutting-edge techniques to prioritize your skin health and overall well-being.



**Together, let's achieve
the best version of you.**

Flip to learn more about our
services and treatments!



325C Kennedy Memorial
Dr, Waterville, ME 04901



PeakSkinandBeauty.com



(207) 649-4370



**MAY 18, 2024 AT 10AM
AT NATANIS GOLF COURSE**



Scan the QR code above to be a part of this exciting event by playing or sponsoring!

Contact Mount Merici with any questions: 207-873-3773

Thank you to our event sponsors!

Platinum Sponsor



Golden Sponsor



Bronze Sponsor





MOUNT MERICI
ACADEMY

SAVE THE DATE

**MOUNT
MERICI
HARVEST FAIR**

**OCTOBER
4TH & 5TH**

CARNIVAL GAMES
DELICIOUS FOOD
INFLATABLES FOR KIDS
SILENT AUCTION